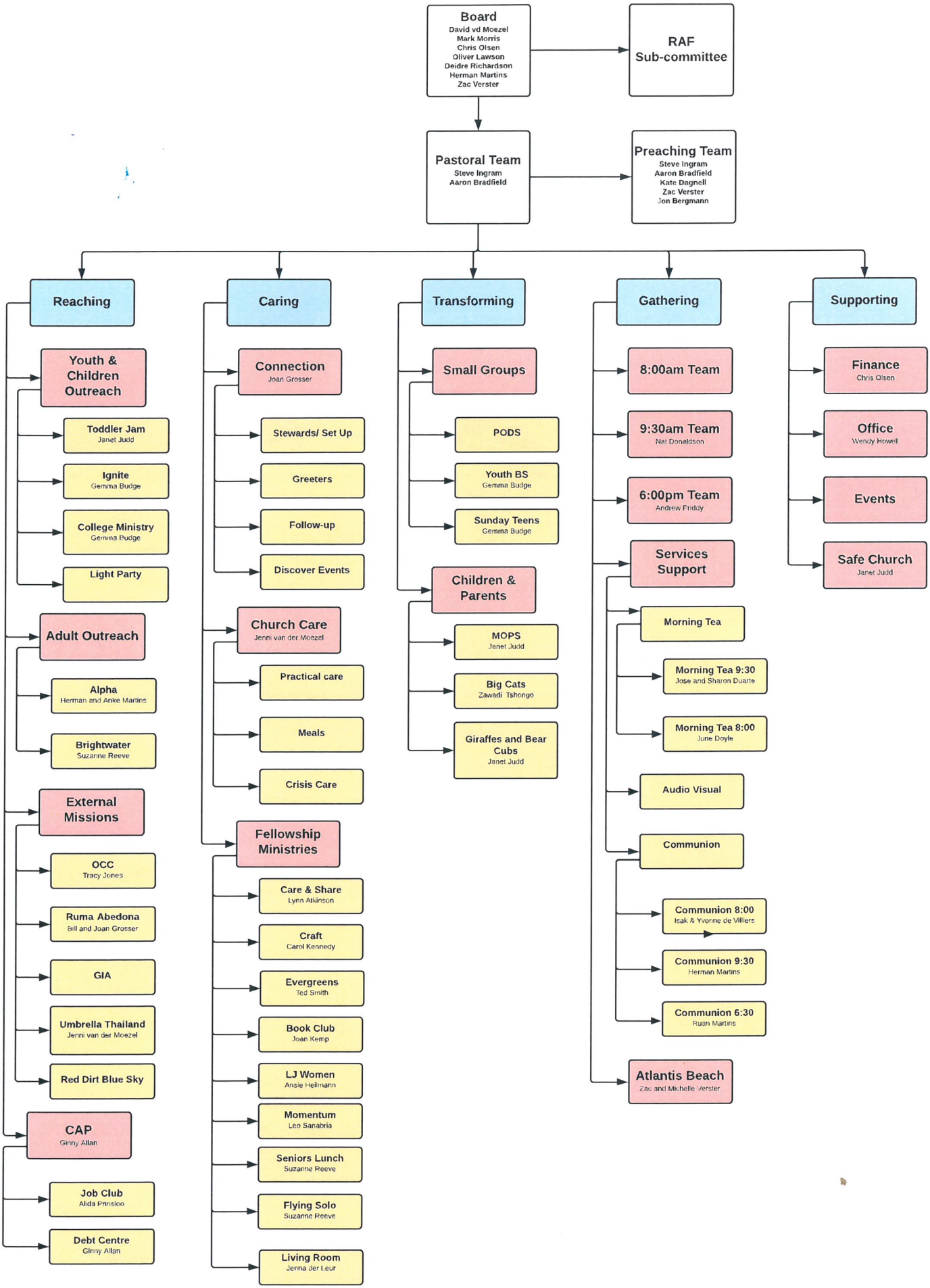Lake Joondalup Baptist Church